

Fred L. Thompson & Associates, P.C.
 111 W. Main St.
 P.O. Box 74
 Llano, TX 78643
 P: (325) 247-4510
 F: (325) 247-1043
 llanosurvey.com
 FIRM Registration #: 100502-00

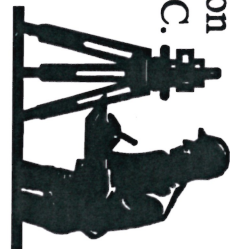

MARK ANDREW WHITE &
 JAMINE D. WHITE
 30.03 ACRES
 1284/60 L.C.O.P.R.

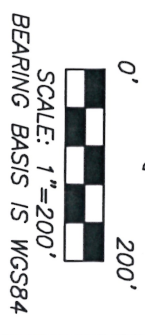

LEGEND	
●	1/2" IRON ROD FOUND
○	1/2" IRON ROD SET W/ RED CAP, "FLT ASSOC"
▲	60D NAIL SET
●	TADOT ROW MONUMENT
○	FENCE POST
○	UTILITY POLE
-x- <td>WIRE FENCE</td>	WIRE FENCE
-e-e-	ELEC. LINES
()	RECORD INFORMATION
P.O.B.	POINT OF BEGINNING

THIS SURVEY WAS PERFORMED WITHOUT THE BENEFIT OF A TITLE COMMITMENT. OTHER INTERESTS MAY EXIST WHICH ARE NOT DEPICTED HEREON.

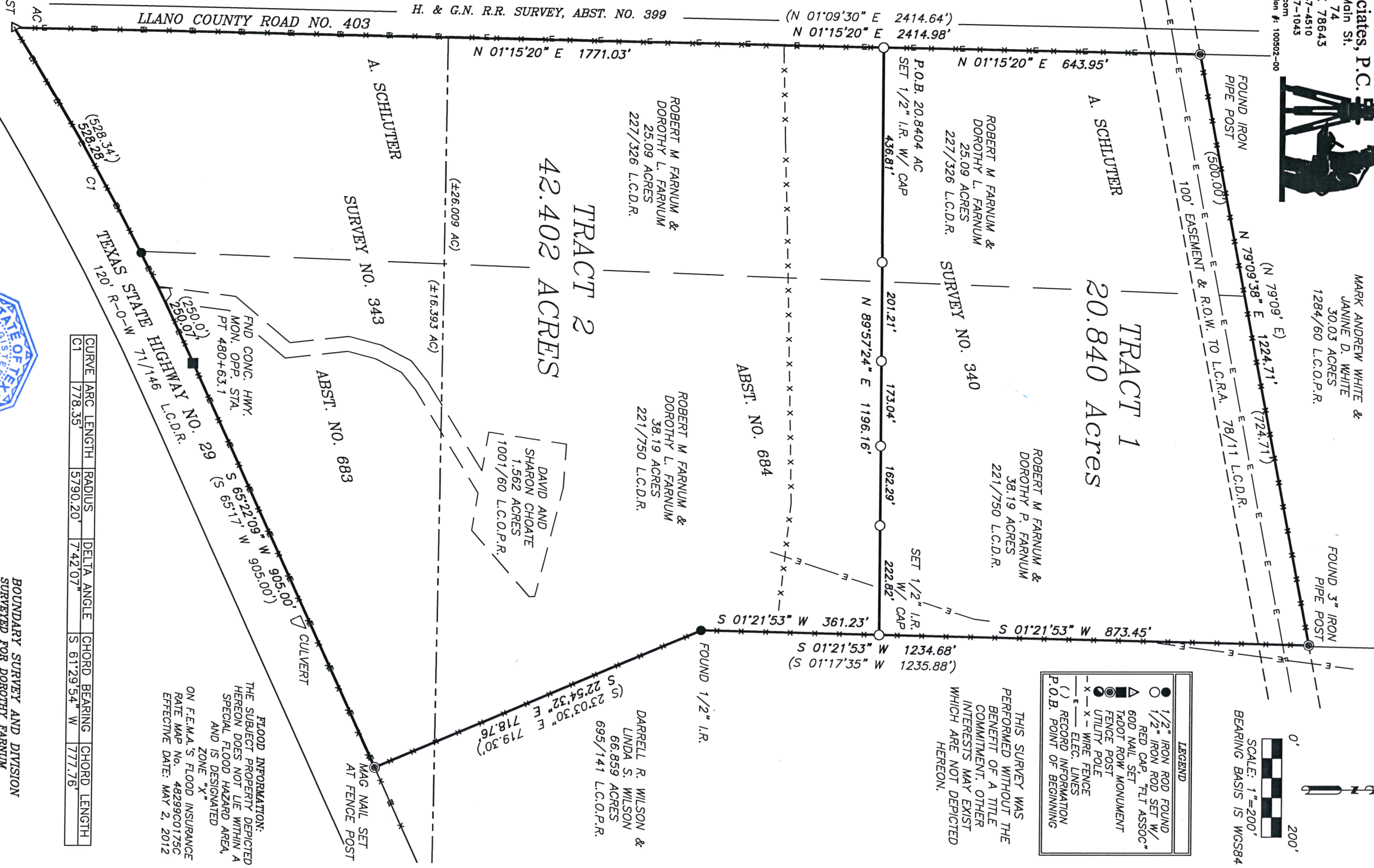

CURVE	ARC LENGTH	RADIUS	DELTA ANGLE	CHORD BEARING	CHORD LENGTH
C1	778.35'	5790.20'	7°42'07"	S 61°29'54" W	777.76'

**BOUNDARY SURVEY AND DIVISION
 SURVEYED FOR DOROTHY FARNUM**

FLOOD INFORMATION:
 THE SUBJECT PROPERTY DEPICTED HEREON DOES NOT LIE WITHIN A SPECIAL FLOOD HAZARD AREA, AND IS DESIGNATED ZONE "X"
 ON F.E.M.A.'S FLOOD INSURANCE RATE MAP NO. 48299C0175C EFFECTIVE DATE: MAY 2, 2012

I, JOHN A. ABLES, REGISTERED PROFESSIONAL LAND SURVEYOR # 6102 DO HEREBY CERTIFY THAT THIS PLAT WAS PREPARED FROM AN ON THE GROUND SURVEY PERFORMED UNDER MY SUPERVISION ON THE 29th DAY OF DECEMBER, 2015, WITNESS MY HAND AND SEAL THIS THE 29th DAY OF DECEMBER, 2015.



JOHN A. ABLES R.P.L.S. #6102

PHYSICAL ADDRESS: 520 CR 403, LLANO, TEXAS, 78643.
LEGAL DESCRIPTION: 20.840 AC (Tract 1) out of the A. Schlutter Survey No. 340, Abst. No. 684 & 42.402 AC (Tract 2) out of the A. Schlutter Survey No. 340, Abst No. 684 & the A Schlutter Survey No. 343, Abst. No. 683, in Llano County, Texas.
FILED: 12/29/15 **CREW:** YC & SD **DRAFTED:** 12/30/15
BY: RDV **JOB#:** 15112401