

APPROVED BY: F.L.T.
 DWG. NO.: 10110401.DWG
 DATE: 02/23/2011
 DRAWN BY: LMC

PROJECT: BOUNDARY SURVEY OF 3 TRACTS OF LAND OUT OF THE FREDERICH MARTENS SURVEY NO. 269, ABST. NO. 516 IN LLANO COUNTY, TEXAS.

SHT. NAME: FLOOD INFORMATION
 SHEET NO.: 5

FRED L. THOMPSON & ASSOCIATES, P.C.
 COPYRIGHT 2011

F. L. THOMPSON, REG. PROF. LAND SURV. NO. 1739
 P. O. BOX 74, LLANO, TEXAS 78643
 325-247-4510

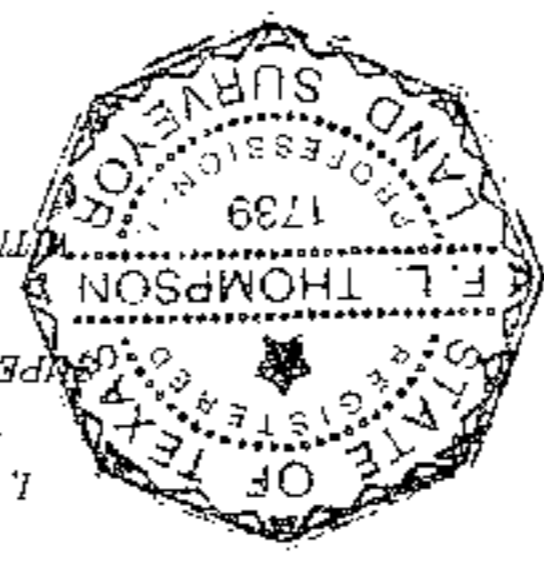

I, F. L. THOMPSON, A REGISTERED PROFESSIONAL LAND SURVEYOR, DO HEREBY CERTIFY THAT THE PLAT HEREON REPRESENTS THE RESULTS OF AN ON THE GROUND SURVEY MADE UNDER MY SUPERVISION ON THE 11TH DAY OF DECEMBER, 2010. NO IMPROVEMENTS ARE SHOWN THERE ARE NO ENCROACHMENTS, CONFLICTS OR PROTRUSIONS APPARENT ON THE GROUND EXCEPT AS SHOWN. I WITNESS MY HAND AND SEAL THIS THE 21ST DAY OF FEBRUARY, 2011.

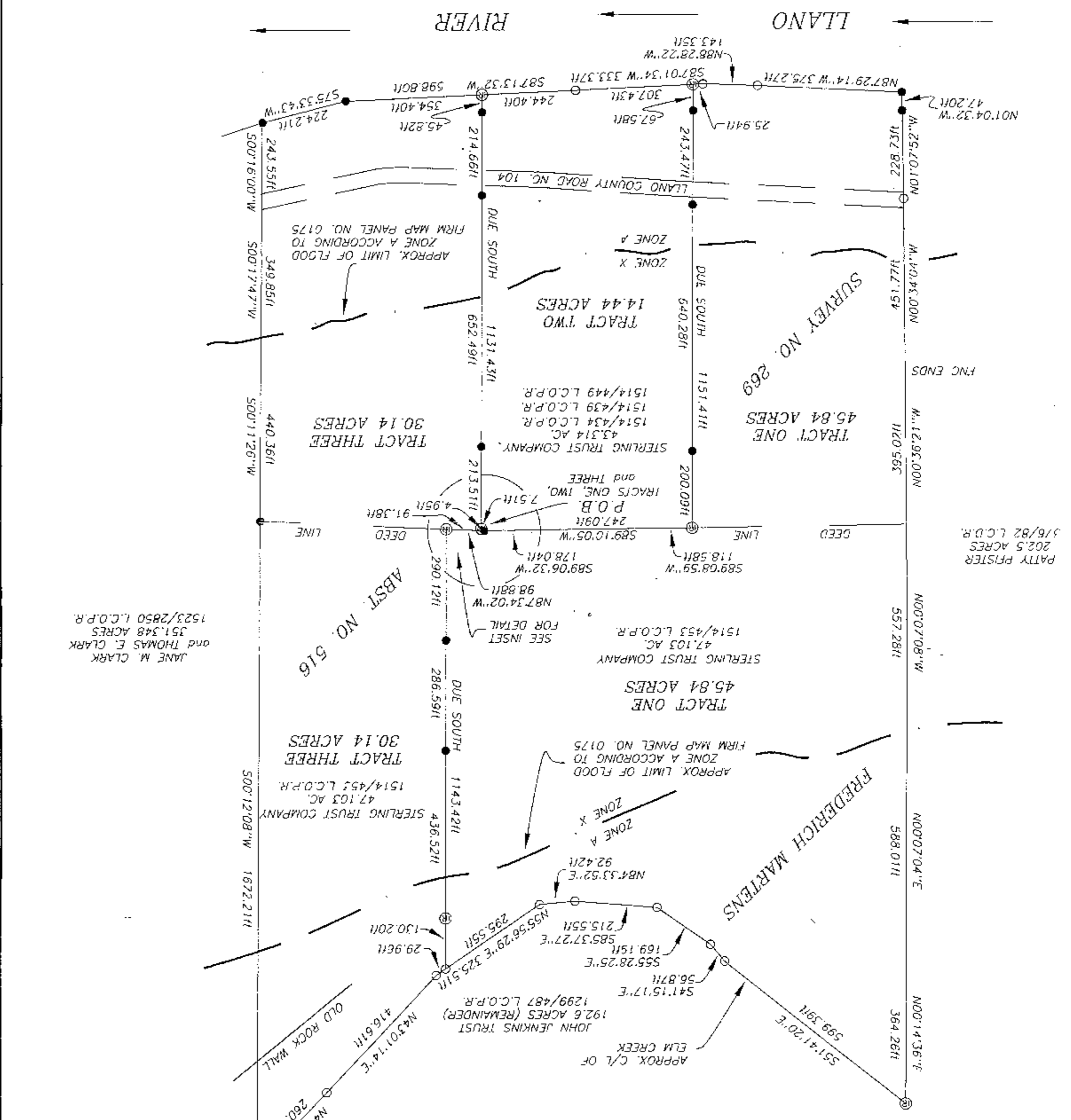

PLAT OF SURVEY OF THREE TRACTS OF LAND OUT OF THE FREDERICH MARTENS SURVEY NO. 269, ABST. NO. 516 IN LLANO COUNTY, TEXAS.

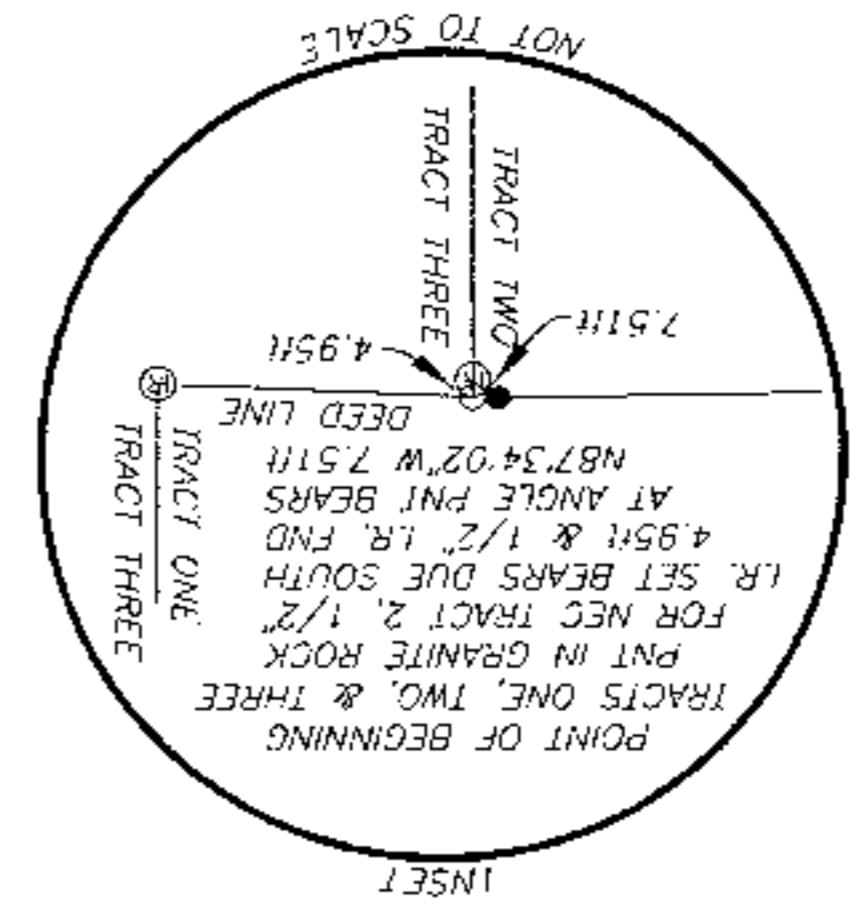

Scale 1" = 300'
 300 0 300
 BASIS OF BEARING IS WGS84
 LEGEND:
 ● 1/2" IRON ROD SET
 ○ FENCE COR. POST
 ○ UTILITY POLE
 ○ DOWN GUY
 ○ OH ELECTRICAL
 - WIRE FENCE